

SCHEDULE 1

PLAN

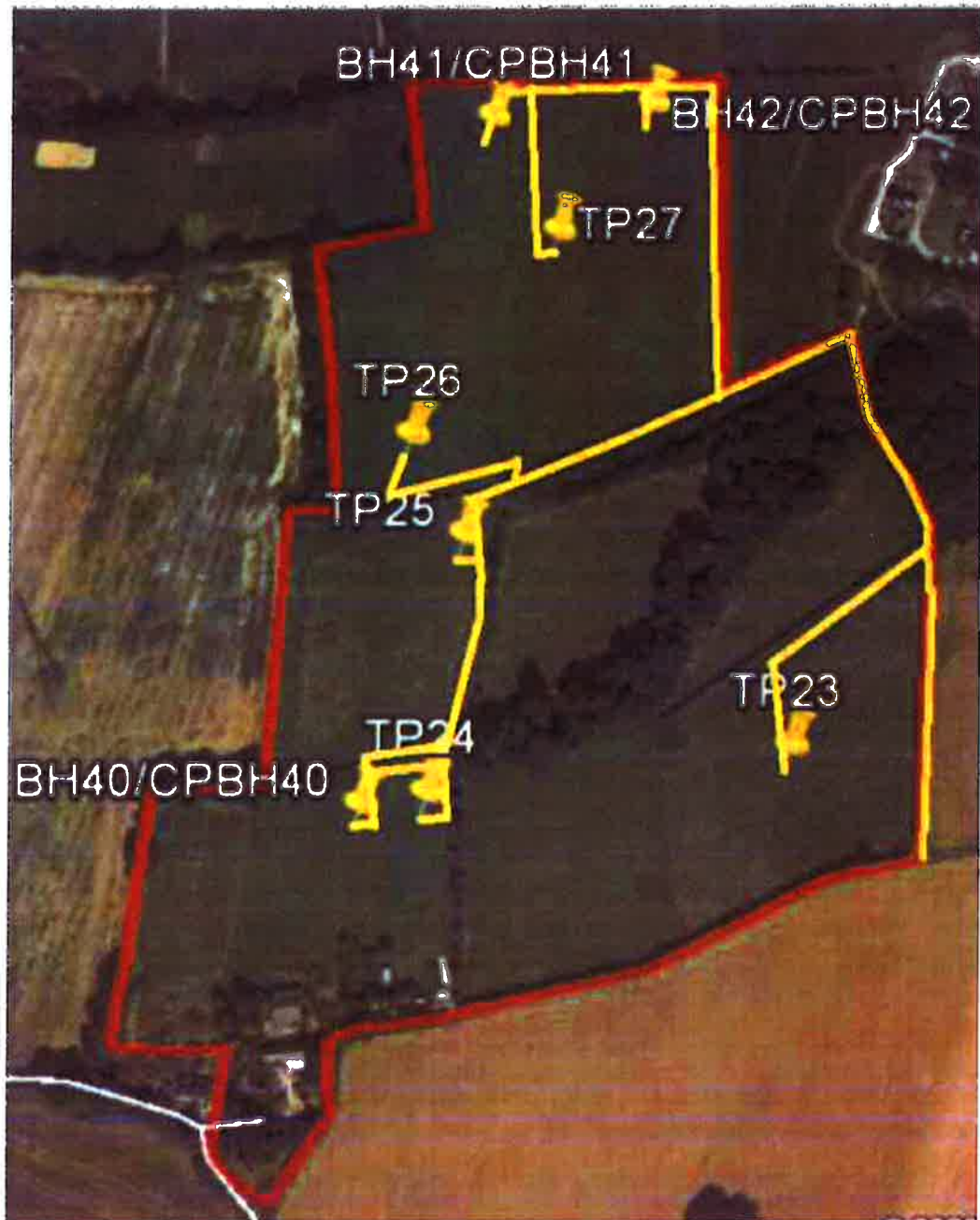

Excavator Operator – 1 Person

The Company's Health and Safety Manager may also be in attendance at some point during the proposed works.

The Geotechnics Site Supervisor will be:

Name: Richard Philpott Mobile: 07826 648 948

All personnel working on site under the control of the Company shall be in a possession of a valid and current CSCS or CPCS card in their name.

- 3.2.1 **Induction and Briefing:** Each member of the team will receive an induction on the salient points of the Project Method Statement, relevant Safe Working Procedures, Company Guidance and Information Sheets, any specific Method Statements, any Environmental considerations and Site Rules prior to undertaking any work on site. A record of the Induction will be held in Appendix G.

The Site Supervisor shall ensure that an appropriate Induction is delivered to any additional personnel as they arrive on site, and readdressed if there are any changes or additions that the original inductees need to be made aware of. In addition, any personnel or visitor to site who has a medical condition which could be affected, or have an impact on the work, must inform the Site Supervisor so they are aware should an incident arise.

The Company Generic Site Rules are attached in Appendix D. Any specific site rules stipulated by the Client for this project shall be included as an addendum to Appendix D.

3.3 Access to the Site:

Physical access to the site will be: -

Lovedean Electrical Substation – access is proposed to be via the site compound that is to be located at the Grain Store at Denmead Farm on Broadway Lane.

Fort Cumberland – the sites are located in the gravel carpark at Fort Cumberland and access will be via Fort Cumberland Road.

3.4 Other Contractors / Personnel working on site: (as applicable)

NOT APPLICABLE – It is Geotechnics understanding that no other contractors will be operating on the sites during the proposed investigation programme.

3.5 Transport / Vehicles:

Access to the site will be via agreed routes.

The transport to the site and around the site will be by the use of transit vans and 4x4 trucks. All vehicles shall be driven / operated in accordance with the site rules at all times.

The Drilling equipment shall be transported by trailer and or small lorry with ramps.

Where applicable, vehicles that are not used on site shall be parked in the area / car park designated by the Client, this being the site compound at Grain Store at Denmead Farm, Broadway Lane, Lovedean, PO8 0SL.

3.6 Traffic Management:

It understood that traffic management is not required. However a section of the Fort Cumberland car park will be fenced off to allow both the drilling, trial pit and soakaway and the sewer investigation to take place un-hindered by parked cars and moving vehicles.

